



## Gitarattan Institute of Advanced Studies & Training

### CONSOLIDATED RESULT SUMMARY

#### B.Ed 2018-2020

**Total Number of Students Appeared - 94**

	<b>1<sup>st</sup> Position</b>	<b>YashikaGarg -87.92%</b>
<b>Highest Percentage</b>	<b>2<sup>nd</sup> Position</b>	<b>ShaluGoel - 87%</b>
	<b>3<sup>rd</sup> Position</b>	<b>PurnimaNegi - 86.85%</b>
<b>Lowest percentage</b>		<b>66.74%</b>
<b>Above 80%</b>		<b>41 Students</b>
<b>Above 70%</b>		<b>49 Students</b>
<b>Above 60%</b>		<b>03Students</b>
<b>Result Awaited Final</b>		<b>01 Student</b>

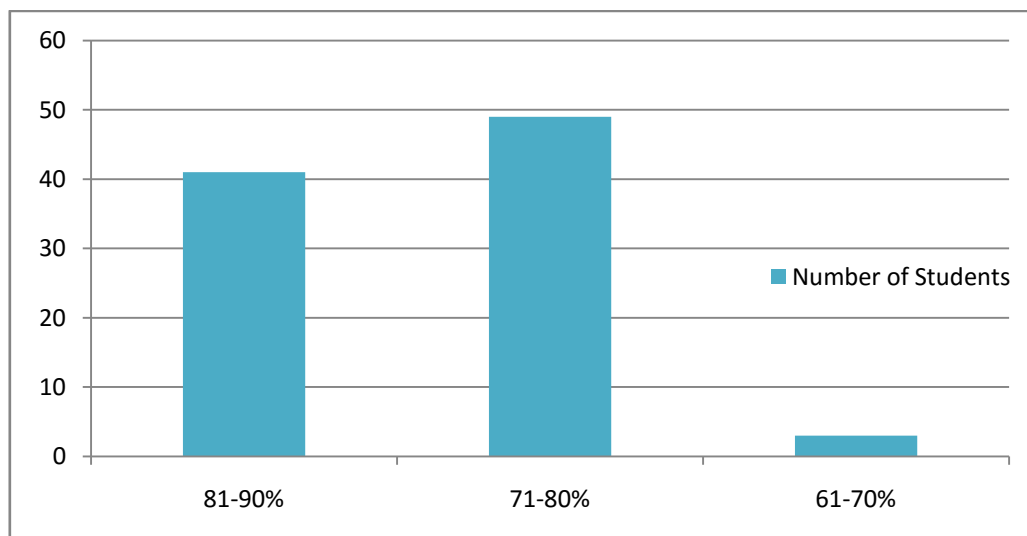

## Position Holder of Each Semester

### IV Semester

I	02012802118	IshuRanghi	624/700	89.14%
II	05812820118	ShaluGoel	615/700	87.85%
III	07112802118	YashikaGarg	610/700	87.14%

### III Semester

I	41412802118	Aakansha Gupta	386/400	96.5%
II	02012802118	IshuRanghi	382/400	95.5%
III	00112802118	AashiSahrma	380/700	95%

### II Semester

I	04112802118	PurnimaNegi	611/700	87.28%
II	07112802118	YashikaGarg	605/700	86.42%
III	05812802118	ShaluGoel	599/700	85.57%

### I Semester

I	00112802118	AashiSahrma	798/900	88.66%
II	06112802118	ShrutiPrasher	794/900	88.22%
III	07112802118	YashikaGarg	783/900	87%

## RESULT SUMMARY SEMESTER -IV

### B.Ed 2018-2020

**Total Number of Students Appeared - 94**

	<b>1<sup>st</sup> Position</b>	<b>IshuRanghi– 89.14%</b>
<b>Highest Percentage</b>	<b>2<sup>nd</sup> Position</b>	<b>ShaluGoel – 87.85%</b>
	<b>3<sup>rd</sup> Position</b>	<b>YashikaGarg – 87.14%</b>
<b>Lowest percentage</b>		<b>64.28%</b>
<b>Above 80%</b>		<b>29 Students</b>
<b>Above 70%</b>		<b>60 Students</b>
<b>Above 60%</b>		<b>05 Students</b>

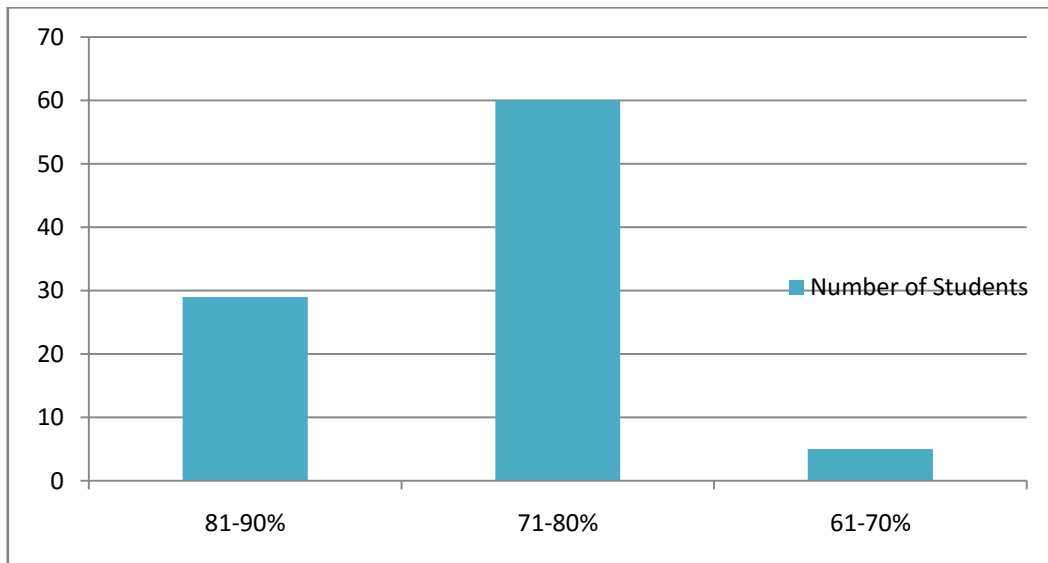

## RESULT SUMMARY (Subject Wise)

2018-20

### B.Ed Semester-IV

**Total Number of Students Appeared – 94**

<b>Subject Code</b>	<b>Subject</b>	<b>Name Of The Student</b>	<b>Highest Marks</b>
<b>B.Ed 210</b>	Gender, School & Society	IshuRanghi	92
<b>B.Ed 212</b>	Knowledge & Curriculum	Sonakshi	92
<b>B.Ed 214</b>	Guidance & Counselling	YashikaGarg	92
<b>B.Ed 216</b>	Environmental Education	Tanya Gupta	95
<b>B.Ed 218</b>	Creating an Inclusive School	PurnimaNegi	90
<b>B.Ed 222</b>	Health & Physical Education	Manisha	94
<b>B.Ed 232</b>	Life Skills Education	IshuRanghi	95
<b>B.Ed 252</b>	Reflection on School Experience	YashikaGarg	96

## RESULT SUMMARY SEMESTER -III

### B.Ed 2018-2020

Total Number of Students Appeared - 94

	<b>1<sup>st</sup> Position</b>	<b>Aakansha Gupta -96.5%</b>
<b>Highest Percentage</b>	<b>2<sup>nd</sup> Position</b>	<b>IshuRanghi- 95.5%</b>
	<b>3<sup>rd</sup> Position</b>	<b>AashiSahrma - 95%</b>
<b>Lowest percentage</b>	<b>Ritu Kishore-64.5%%</b>	
<b>Above 90%</b>	<b>15 Students</b>	
<b>Above 80%</b>	<b>63Students</b>	
<b>Above 70%</b>	<b>14 Students</b>	
<b>Above 60%</b>	<b>02</b>	

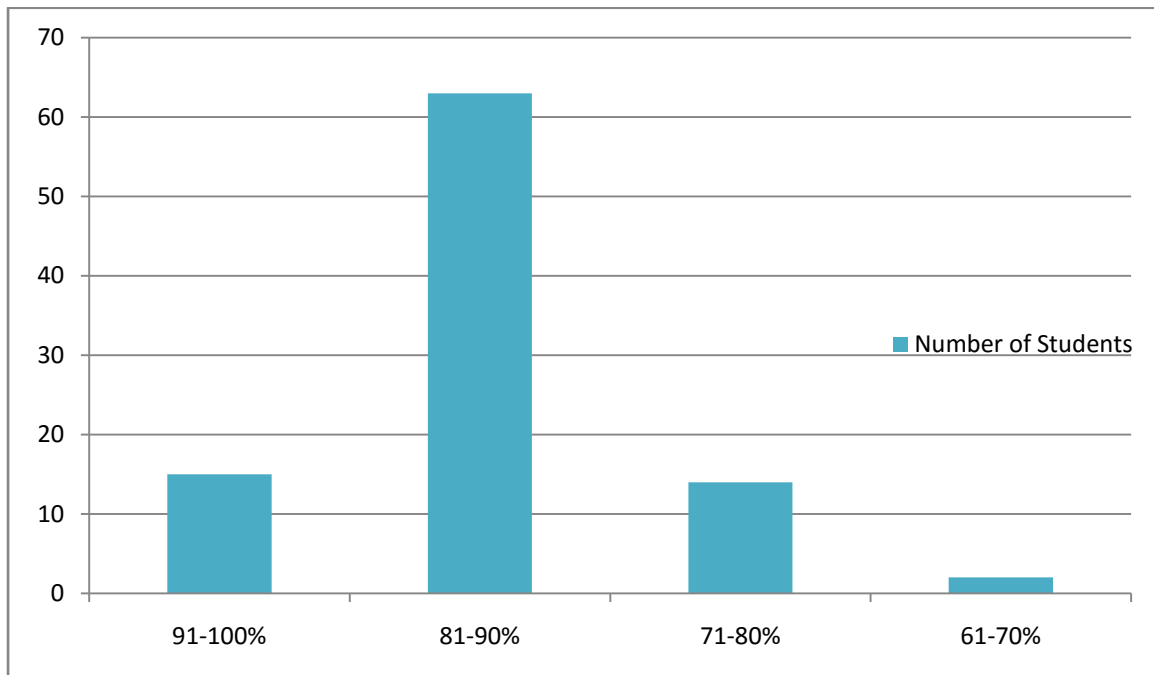

## RESULT SUMMARY (Subject Wise)

2018-20

### B.Ed Semester-III

**Total Number of Students Appeared – 94**

<b>Subject Code</b>	<b>Subject</b>	<b>Name Of The Student</b>	<b>Highest Marks</b>
<b>B.Ed 251</b>	<b>Internship Part-1</b>	<b>IshuRanghi</b>	<b>97</b>
<b>B.Ed 253</b>	<b>Internship Part-1</b>	<b>Aakansha Gupta</b>	<b>96</b>
<b>B.Ed 255</b>	<b>Internship Part-II</b>	<b>Aashi Sharma</b>	<b>97</b>
		<b>IshuRanghi</b>	<b>97</b>
		<b>PurnimaNegi</b>	<b>97</b>
		<b>Riya Bhatia</b>	<b>97</b>
		<b>YashikaGarg</b>	<b>97</b>
		<b>Aakansha Gupta</b>	<b>97</b>
<b>B.Ed 257</b>	<b>Internship Part-II</b>	<b>Aashi Sharma</b>	<b>97</b>
		<b>NehaGarg</b>	<b>97</b>
		<b>PurnimaNegi</b>	<b>97</b>
		<b>YashikaGarg</b>	<b>97</b>
		<b>Aakansha Gupta</b>	<b>97</b>

## RESULT SUMMARY SEMESTER -II

### B.Ed 2018-2020

Total Number of Students Appeared - 94

	<b>1<sup>st</sup> Position</b>	<b>PurnimaNegi– 87.28%</b>
<b>Highest Percentage</b>	<b>2<sup>nd</sup> Position</b>	<b>YashikaGarg– 86.42%</b>
	<b>3<sup>rd</sup> Position</b>	<b>ShaluGoel – 85.57%</b>
<b>Lowest percentage</b>	<b>Muskan Malik-58.71%</b>	
<b>Above 80%</b>	<b>27 Students</b>	
<b>Above 70%</b>	<b>57Students</b>	
<b>Above 60%</b>	<b>07 Students</b>	
<b>Above 50%</b>	<b>01 Student</b>	
<b>Absent</b>	<b>02 Students</b>	

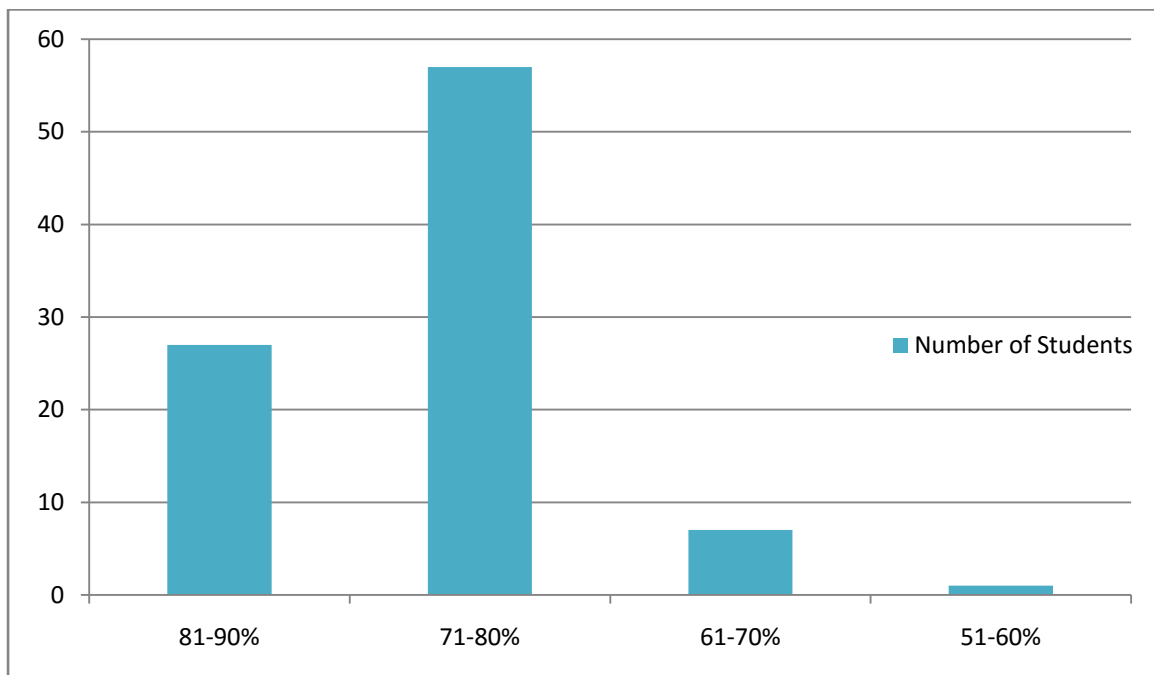

## RESULT SUMMARY (Subject Wise)

2018-20

### B.Ed Semester-II

**Total Number of Students Appeared – 94**

<b>Subject Code</b>	<b>Subject</b>	<b>Name Of The Student</b>	<b>Highest Marks</b>
B.Ed 102	Learning & Teaching	PurnimaNegi	89
B.Ed 104	Historical & Sociological Foundation of Education	Mahima Singh Saini	94
B.Ed 106	Assessment of Learning	YashikaGarg Mahima Singh Saini	91 91
B.Ed 116	Teaching of Hindi	Meena	81
B.Ed 120	Teaching of English	NidhiRekheja	86
B.Ed 126	Teaching of Mathematics	Aakansha Gupta	93
B.Ed 128	Teaching of Social Science	Aashi Sharma ShrutiParasher	88 88
B.Ed 132	Teaching of Accountancy	CheshtaArora	88
B.Ed 134	Teaching of Business Studies	CheshtaArora Sarita	84 84
B.Ed 138	Teaching of Economics	YashikaGarg	87
B.Ed 142	Teaching of History	Navita Gupta	80
B.Ed 144	Teaching of Integrated Science	Manisha	89
B.Ed 148	Teaching of Chemistry	PurnimaNegi	91
B.Ed 150	Teaching of Biology	Ria Bhatia	79
B.Ed 152	Reading & Reflecting on Texts	PurnimaNegi	93
B.Ed 154	PSE (Preliminary School Engagement	NidhiRekheja	94



## RESULT SUMMARY SEMESTER -I

### B.Ed2018-2020

Total Number of Students Appeared - 94

	<b>1<sup>st</sup> Position</b>	<b>Aashi Sharma – 88.66%</b>
<b>Highest Percentage</b>	<b>2<sup>nd</sup> Position</b>	<b>ShrutiPrasher – 88.22%</b>
	<b>3<sup>rd</sup> Position</b>	<b>YashikaGarg – 87%</b>
<b>Lowest percentage</b>		<b>Kirtika -68%</b>
<b>Above 80%</b>		<b>41 Students</b>
<b>Above 70%</b>		<b>47 Students</b>
<b>Above 60%</b>		<b>04 Students</b>
<b>Absent</b>		<b>02 Students</b>

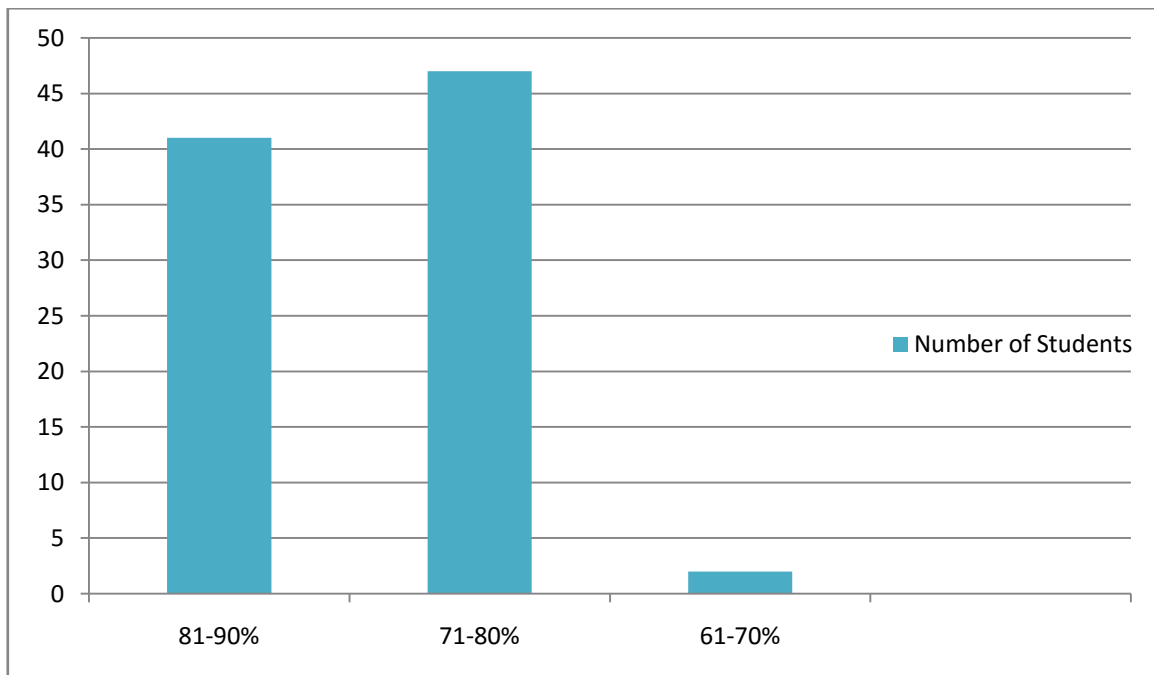

## RESULT SUMMARY (Subject Wise)

### B.Ed2018-20

### Semester-1

Total Number of Students Appeared – 94

Subject Code	Subject	Name Of The Student	Highest Marks
B.Ed 101	Childhood & Growing Up	Aashi Sharma	88
		PurnimaNegi	88
		ShrutiParasher	88
B.Ed 103	Philosophical Foundation of Education	Manisha	94
B.Ed 105	Language Across Curriculum	PurnimaNegi	92
B.Ed 107	Understanding The Discipline & Subject	Aashi Sharma	90
		AasthaChauhan	90
B.Ed 109	Critical Understanding of ICT	EktaGarg	91
B.Ed 111	School Organisation & Management	Neha Singh	89
		ShaluGoel	89
		YashikaGarg	89
B.Ed 155	Understanding theSelf	Aashi Sharma	98
B.Ed 157	Drama & Art in Education	ShrutiParasher	96
		Vandana Gupta	96
		NidhiRekheja	96
B.Ed 159	PSE (Preliminary School Engagement )	Aashi Sharma	96